



LOT 14  
DP 1125701

LOT 1002  
DP 629536

LOT 1063  
DP 629536

LOT 2  
DP 1036662

LOT 3  
DP 1033661

LOT 1  
DP 1167312

EXISTING DWELLING  
&  
ASSOCIATED  
STRUCTURES

SEE SHEET 4

SEE SHEET 3

THOMPSON

LANE

### LEGEND

- TREE CANOPY  
(APPROXIMATE)
- TREE  
R.L. AT BASE OF TREE
- BENCH MARK
- GATE
- LIGHT POLE
- TOP OF BATTER
- TOE OF BATTER
- FENCE

#### NOTES - GENERAL

- This plan may be colour coded and black & white copies may not fully disclose the information hereon.
- This plan has been prepared for the exclusive use of the client named hereon. No responsibility is taken for any loss incurred by any third party resulting from unauthorised use of the plan.

#### NOTES - BOUNDARY

- Boundary distances are by Title and/or Deed only.
- No boundary investigation has been carried out in the determination of the shown boundary dimensions.
- Do not scale off this plan. Relationship of improvements to boundaries is diagrammatic only. Where offsets are critical they should be confirmed by further boundary survey.

#### NOTES - TOPOGRAPHICAL

- Service lines and service structures have only been located and shown hereon where they were visible at the time of survey. Contact "Before You Dig" at www.bdyd.com.au prior to any excavation or earthworks.
- The accuracy of this data may not be suitable for building construction and therefore survey marks should be placed prior to any construction commencing.
- Contours shown hereon depict topography rather than represent the exact level at any particular point. Care should be taken if extrapolating levels or contours.
- Tree spread diameters shown are diagrammatic only & may not be symmetrical. Tree heights are estimated. If any of these elements are critical to design, a further survey should be requested for accurate location.

SCALE 1:1250  
0m 10 20 30 40 50 100m



**LE MOTTEE GROUP**

SURVEYING | CIVIL ENGINEERING | TOWN PLANNING | PROJECT MANAGEMENT  
STRATA CERTIFICATION | ECOLOGY | BUSHFIRE ASSESSMENT

4/199 ADELAIDE STREET  
PO BOX 363  
RAYMOND TERRACE, 2324  
P: 4987 1748  
reception@lemottee.com  
ABN 26 136 535 156

**COPYRIGHT**  
THIS DRAWING REMAINS THE PROPERTY OF LE MOTTEE GROUP PTY LTD.  
IT MAY ONLY BE USED FOR THE PURPOSE FOR WHICH IT WAS  
COMMISSIONED AND IN ACCORDANCE WITH THE TERMS OF  
ENGAGEMENT FOR THE COMMISSION.  
UNAUTHORISED USE OF THIS DRAWING IS PROHIBITED.  
Liability limited by a scheme approved under  
Professionals Standards Legislation

Technical Details:  
Azimuth - MGA  
Origin -  
Easting -  
Northing -

Datum - AHD  
Origin - PM 9350  
R.L. - 38.906 (AHD)  
Contour Int. - 0.5 METRE

Surveyed  
MB 10/12/2024  
Dated  
PG 16/12/2024 / CW18/3/25  
Drawn  
AJM 16/12/2024 / CW18/3/25

Title  
Client  
Site  
Locality

PARTIAL DETAIL SURVEY

VERON-SMITH  
LOT 1063 DP 629536 - No 93 Thompson Lane  
LGA MID-COAST

Our Ref:  
**9541 DET-V2**  
Original Size Sheet No.  
**A1 1 of 4**



LOT 14  
DP 112570199°01'  
546LOT 1002  
DP 6295369°04'40"  
605.24LOT 1063  
DP 629536LOT 2  
DP 1036662831.14  
168°04'40"

SEE SHEET 4

SEE SHEET 3

THOMPSON

206.3  
300°59'

LANE

152.87  
282°03'135.29  
298°18'46.1  
300°32'LOT 3  
DP 1033661LOT 1  
DP 1167312**LEGEND**

- TREE CANOPY  
(APPROXIMATE)
- TREE  
R/L AT BASE OF TREE
- BENCH MARK
- GATE
- LIGHT POLE
- TOP OF BATTER
- TOE OF BATTER
- FENCE

**NOTES - GENERAL**

- This plan may be colour coded and black & white copies may not fully disclose the information hereon.
- This plan has been prepared for the exclusive use of the client named hereon. No responsibility is taken for any loss incurred by any third party resulting from unauthorised use of the plan.

**NOTES - BOUNDARY**

- Boundary distances are by Title and/or Deed only.
- No boundary investigation has been carried out in the determination of the shown boundary dimensions.
- Do not scale off this plan. Relationship of improvements to boundaries is diagrammatic only. Where offsets are critical they should be confirmed by further boundary survey.

**NOTES - TOPOGRAPHICAL**

- Service lines and service structures have only been located and shown hereon where they were visible at the time of survey. Contact "Before You Dig" at www.byda.com.au prior to any excavation or earthworks.
- The accuracy of this data may not be suitable for building construction and therefore survey marks should be placed prior to any construction commencing.
- Contours shown hereon depict topography rather than represent the exact level at any particular point. Care should be taken if extrapolating levels or contours.
- Tree spread diameters shown are diagrammatic only & may not be symmetrical. Tree heights are estimated. If any of these elements are critical to design, a further survey should be requested for accurate location.

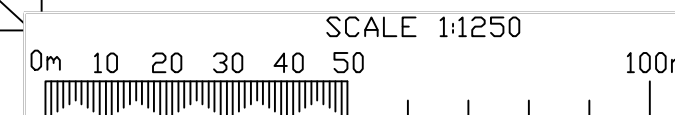
**LE MOTTEE GROUP**SURVEYING | CIVIL ENGINEERING | TOWN PLANNING | PROJECT MANAGEMENT  
STRATA CERTIFICATION | ECOLOGY | BUSHFIRE ASSESSMENT4/199 ADELAIDE STREET  
PO BOX 363  
RAYMOND TERRACE, 2324  
P: 4987 1748  
reception@lemottee.com  
ABN 36 136 535 156**COPYRIGHT**  
THIS DRAWING REMAINS THE PROPERTY OF LE MOTTEE GROUP PTY LTD.  
IT MAY ONLY BE USED FOR THE PURPOSE FOR WHICH IT WAS  
COMMISSIONED AND IN ACCORDANCE WITH THE TERMS OF  
ENGAGEMENT FOR THE COMMISSION.  
UNAUTHORISED USE OF THIS DRAWING IS PROHIBITED.  
Liability limited by a scheme approved under  
Professionals Standards LegislationTechnical Details:  
Azimuth - MGA  
Origin -  
Easting -  
Northing -Datum - AHD  
Origin - PM 9350  
R.L. - 38.906 (AHD)  
Contour Int. - 0.5 METRESurveyed  
10/12/2024  
Drafted  
PG 16/12/2024  
Checked  
AJM 16/12/2024Title  
Client  
Site  
Locality  
STROUD**PARTIAL DETAIL SURVEY**VERON-SMITH  
LOT 1063 DP 629536 - No 93 Thompson Lane  
LGA MID-COASTOur Ref:  
**9541 DET-V2**  
Original Size Sheet No.  
**A1 2 of 4**





MGA NORTH



AMMENITIES

METAL AWNING

TRACK TO HOUSE

LOT 1063  
DP 629536

DAM

MOTORBIKE  
CIRCUIT

TIMBER  
FOOTBRIDGE

PARKING  
AREA

TRACK TO  
MOTORBIKE CIRCUIT

THOMPSON

LANE

LOT 2  
DP 1036662

LOT 3  
DP 1033661

LOT 1  
DP 1167312

### LEGEND

- TREE CANOPY  
(APPROXIMATE)
- TREE  
R.L. AT BASE OF TREE
- BENCH MARK
- GATE
- LIGHT POLE
- TOP OF BATTER
- TOE OF BATTER
- FENCE

#### NOTES - GENERAL

- This plan may be colour coded and black & white copies may not fully disclose the information hereon.
- This plan has been prepared for the exclusive use of the client named hereon. No responsibility is taken for any loss incurred by any third party resulting from unauthorised use of the plan.

#### NOTES - BOUNDARY

- Boundary distances are by Title and/or Deed only.
- No boundary investigation has been carried out in the determination of the shown boundary dimensions.
- Do not scale off this plan. Relationship of improvements to boundaries is diagrammatic only. Where offsets are critical they should be confirmed by further boundary survey.

#### NOTES - TOPOGRAPHICAL

- Service lines and service structures have only been located and shown hereon where they were visible at the time of survey. Contact "Before You Dig" at [www.byda.com.au](http://www.byda.com.au) prior to any excavation or earthworks.
- The accuracy of this data may not be suitable for building construction and therefore survey marks should be placed prior to any construction commencing.
- Contours shown hereon depict topography rather than represent the exact level at any particular point. Care should be taken if extrapolating levels or contours.
- Tree spread diameters shown are diagrammatic only & may not be symmetrical. Tree heights are estimated. If any of these elements are critical to design, a further survey should be requested for accurate location.

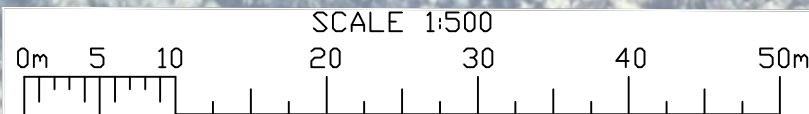

LE MOTTEE  
GROUP

SURVEYING | CIVIL ENGINEERING | TOWN PLANNING | PROJECT MANAGEMENT  
STRATA CERTIFICATION | ECOLOGY | BUSHFIRE ASSESSMENT

4/199 ADELAIDE STREET  
PO BOX 363  
RAYMOND TERRACE, 2324  
P: 4987 1748

[reception@lemottee.com](mailto:reception@lemottee.com)  
ABN 38 136 535 156

#### COPYRIGHT

THIS DRAWING REMAINS THE PROPERTY OF LE MOTTEE GROUP PTY LTD.  
IT MAY ONLY BE USED FOR THE PURPOSE FOR WHICH IT WAS  
COMMISSIONED AND IN ACCORDANCE WITH THE TERMS OF ENGAGEMENT.  
FOR THE COMMISSION. UNAUTHORISED USE OF THIS DRAWING IS PROHIBITED.

Liability limited by a scheme approved under  
Professionals Standards Legislation

#### Technical Details:

Azimuth - MGA  
Origin -  
Easting -  
Northing -

Datum - AHD  
Origin - PM 9350  
R.L. - 38.906 (AHD)  
Contour Int. - 0.5 METRE

Surveyed  
MB 10/12/2024  
Drafted  
PG 16/12/2024 / CW18/3/25  
Checked  
AJM 16/12/2024 / CW18/3/25

Title  
Client  
Site  
Locality

#### PARTIAL DETAIL SURVEY

VERNON - SMITH  
LOT 1063 DP 62936 - No.93 THOMPSONS LANE  
LGA MID-COAST

Our Ref:

9541 DET-V2

Original Size  
A1  
Sheet No.  
3 of 4



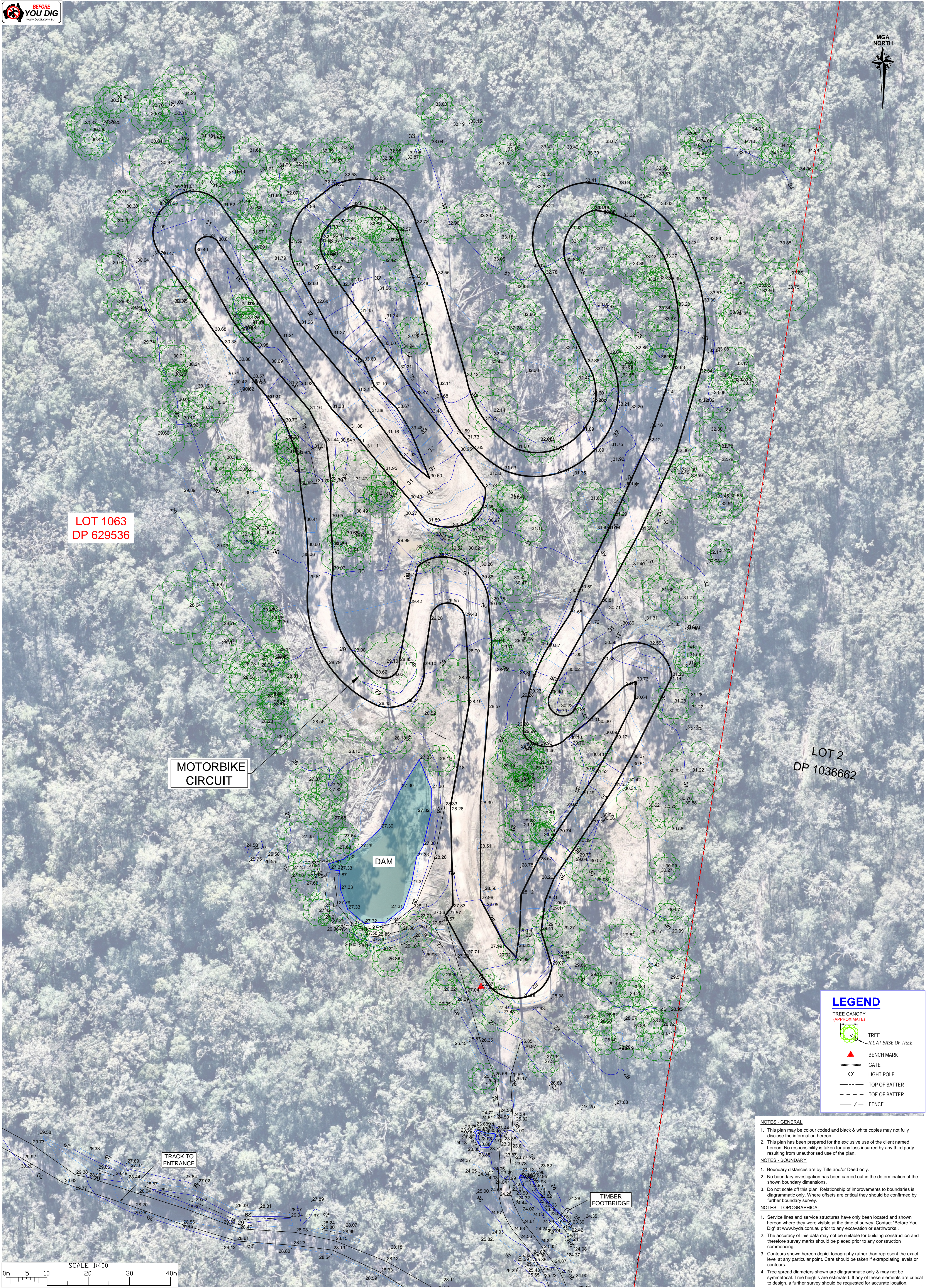

### LEGEND

- TREE CANOPY (APPROXIMATE)**
- TREE  
R.L. AT BASE OF TREE
  - BENCH MARK
  - GATE
  - LIGHT POLE
  - TOP OF BATTER
  - TOE OF BATTER
  - FENCE

### NOTES - GENERAL

- This plan may be colour coded and black & white copies may not fully disclose the information hereon.
- This plan has been prepared for the exclusive use of the client named hereon. No responsibility is taken for any loss incurred by any third party resulting from unauthorised use of the plan.

### NOTES - BOUNDARY

- Boundary distances are by Title and/or Deed only.
- No boundary investigation has been carried out in the determination of the shown boundary dimensions.
- Do not scale off this plan. Relationship of improvements to boundaries is diagrammatic only. Where offsets are critical they should be confirmed by further boundary survey.

### NOTES - TOPOGRAPHICAL

- Service lines and service structures have only been located and shown hereon where they were visible at the time of survey. Contact 'Before You Dig' at www.byda.com.au prior to any excavation or earthworks.
- The accuracy of this data may not be suitable for building construction and therefore survey marks should be placed prior to any construction commencing.
- Contours shown hereon depict topography rather than represent the exact level at any particular point. Care should be taken if extrapolating levels or contours.
- Tree spread diameters shown are diagrammatic only & may not be symmetrical. Tree heights are estimated. If any of these elements are critical to design, a further survey should be requested for accurate location.